

2.

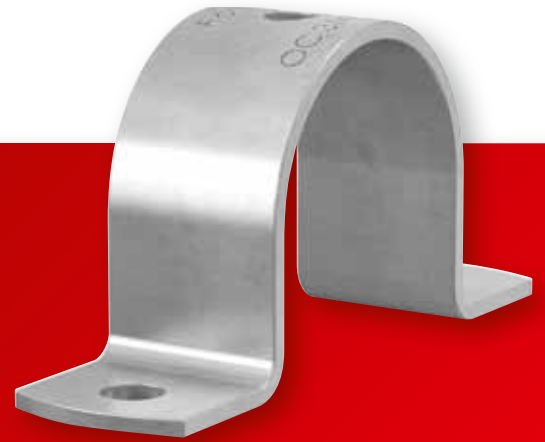

Wall Mounted Clips

The Flamco range of wall mounted clips is designed for installing threaded tubes, sprinkler pipes, thin wall steel tubes and copper pipes. These one piece clips are ideal for high loads. They can be fitted easily and the BMA/BMK fastening is concealed within the clip. BMA clips are supplied complete with sound absorbing rubber lining.

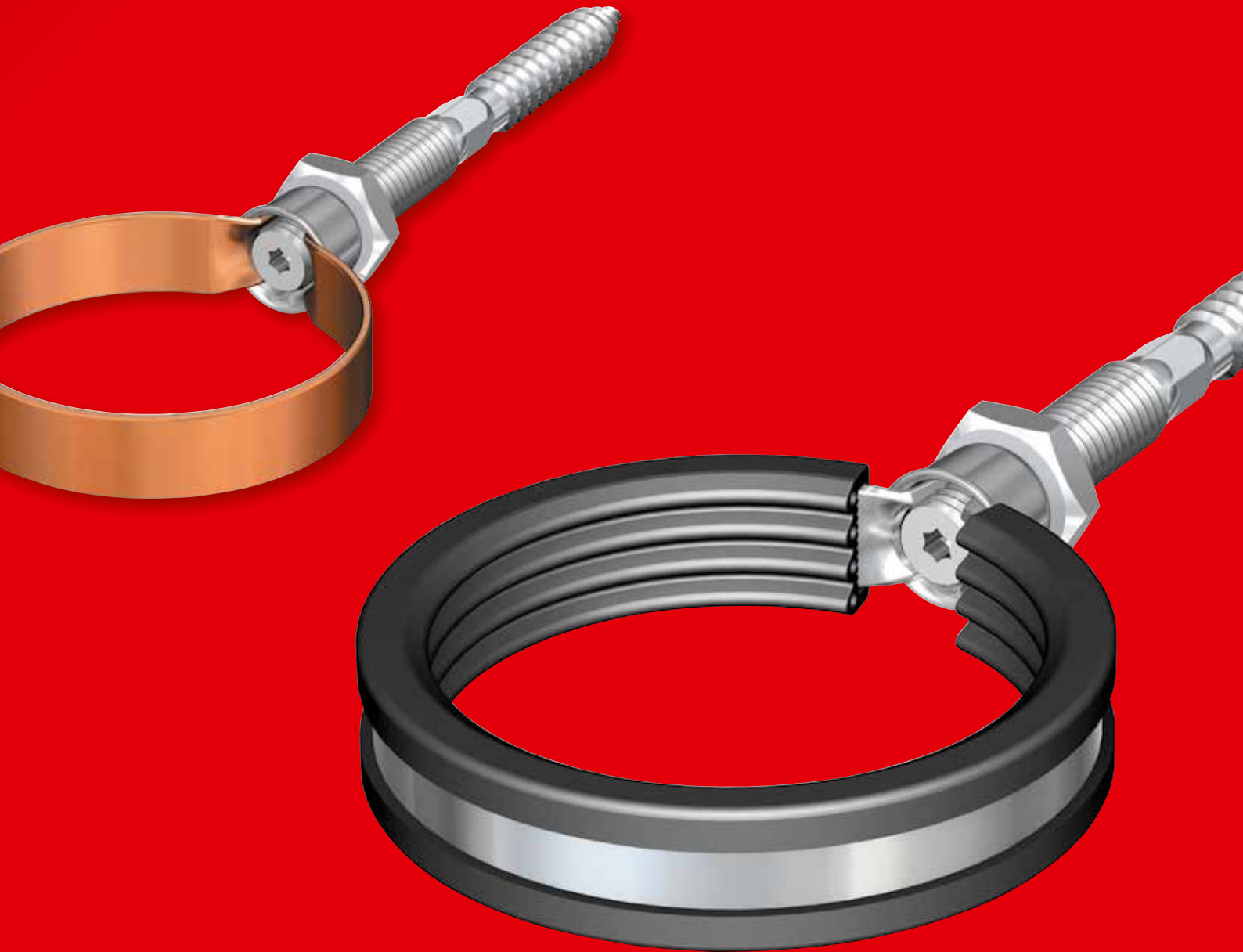

FOR ALL TYPES OF PIPE

BMA wall clips are designed for mounting threaded pipes, sprinkler pipes, thin walled steel pipes and copper pipes to the wall and are made up of three parts, namely the one-piece clip, the sleeve, and a nut. The sleeve has three characteristics. The leading edge is flared to permit easy location. The trailing edge is domed and acts as a travel stop for the nut. Finally, its overall conical shape ensure secure fixture. Thanks to these technical features, BMA clips are very easy to mount correctly.

- One-piece clip with fixing materials.
- The fixing is covered by the clip so that it is not visible.
- Rigid fastening.
- Conical sleeve with locating edge for firm clamping.
- BMA wall clips are compatible with pipe sizes as per DIN 2448 and EN 1057.
- Noise-suppressing rubber strip: 20 dB(A).

To achieve maximum sound suppression do not overload the fitting.

- Safety margin for min. breaking load (V) = 3
- Clip: Sendzimir zinc-plated.
- Sleeve, nut and wood screw: Electrolytically zinc-plated.

BMA-HK Wall Clips

- **With short wood screw and plastic plug.**

- Plug sizes:
BMA 8 : Ø 10 x 50
BMA 10 : Ø 12 x 60

- Wood screws:
BMA 8: HO 8 x 80
BMA 10: HO 10 x 90



Type	Ø Pipe		Connection	Max. working load [N]	Max. working load [N] 20 dB(A)	Strip dimensions [mm]	Torx		Order Code
	Nom. ["]	Ext. dia. [mm]							
BMA-HK M 8 x 12 *	–	12	M 8	1300	250	10 x 1.2	6	10	37010
BMA-HK M 8 x 15 *	–	15	M 8	1300	250	10 x 1.2	6	10	37012
BMA-HK M 8 x 3/8 - 18	3/8	18	M 8	1300	250	10 x 1.2	6	10	37001
BMA-HK M 8 x 1/2 - 22 *	1/2	22	M 8	1300	250	10 x 1.2	6	10	37002
BMA-HK M 8 x 3/4	3/4	26.9	M 8	1300	250	10 x 1.2	6	10	37003
BMA-HK M 8 x 28 *	–	28	M 8	1300	250	10 x 1.2	6	10	37018
BMA-HK M 8 x 1	1	33.7	M 8	1300	250	10 x 1.2	6	10	37004
BMA-HK M 10 x 35 *	–	35	M 10	2000	400	12 x 1.5	8	10	37020
BMA-HK M 10 x 1 1/4 - 42 *	1 1/4	42	M 10	2000	400	12 x 1.5	8	10	37005
BMA-HK M 10 x 54 *	–	54	M 10	2000	400	12 x 1.5	8	10	37022

* KIWA certified certificate BRL-K 627/01 for use with potable water.

FOR COPPER PIPES

BMK wall clips are designed for mounting copper pipes to the wall and are made up of three parts, namely the one-piece clip, the sleeve, and a nut. The sleeve has three characteristics. The leading edge is flared to permit easy location. The trailing edge is domed and acts as a travel stop for the nut. Finally, its overall conical shape ensure secure fixture. Thanks to these technical features, BM clips are very easy to mount correctly.

- One-piece clip with fixing materials.
- The fixing is covered by the clip so that it is not visible.
- Rigid fastening.
- Conical sleeve with locating edge for firm clamping.
- BM wall clips are compatible with pipe sizes as per EN 1057.
- Safety margin for min. breaking load (V) = 3.
- Clip: Copper.
- Sleeve, nut and wood screw: Electrolytically zinc-plated.

BMK-HK Wall Clips

- **With short wood screw and plastic plug.**
- Plug sizes:
BMK 8: Ø 10 x 50
BMK 10: Ø 12 x 60
- Wood screws:
BMK 8: HO 8 x 80
BMK 10: HO 10 x 90



Type	Ø Pipe ext. dia. [mm]	Connection	Max. working load [N]	Strip dimensions [mm]	Torx		Order Code
BMK-HK M 8 x 12 *	12	M 8	1000	10 x 1.2	6	10	38110
BMK-HK M 8 x 15 *	15	M 8	1000	10 x 1.2	6	10	38112
BMK-HK M 8 x 18 *	18	M 8	1000	10 x 1.2	6	10	38114
BMK-HK M 8 x 22 *	22	M 8	1000	10 x 1.2	6	10	38116
BMK-HK M 8 x 28 *	28	M 8	1000	10 x 1.2	6	10	38118
BMK-HK M 8 x 35 *	35	M 8	1000	10 x 1.2	6	10	38120
BMK-HK M 10 x 42 *	42	M 10	1700	12 x 1.5	8	10	38122
BMK-HK M 10 x 54 *	54	M 10	1700	12 x 1.5	8	10	38124

* KIWA certified certificate BRL-K 627/01 for use with potable water.





FOR GAS AND POTABLE WATER PIPES

OC Omega Clip

Extensive and rigid clip range, especially designed for quick and easy wall mounting without gap.

- Electrolytically zinc-plated.



Type	Ø Pipe		Strip dimensions [mm]	Suitable with threaded connection		Order Code
	Nom. ["]	Ext. dia. [mm]				
OC 1/4	1/4	13.5	20 x 2	M 6	50	51390
OC 3/8	3/8	17.2	20 x 2	M 6	50	51391
OC 1/2	1/2	21.3	20 x 2	M 6	50	51392
OC 3/4	3/4	26.9	20 x 2	M 6	50	51393
OC 1	1	33.7	20 x 2	M 6	50	51394
OC 1 1/4	1 1/4	42.4	20 x 2	M 6	50	51395
OC 1 1/2	1 1/2	48.3	20 x 2	M 6	50	51396
OC 2	2	60.3	20 x 2	M 6	50	51397
OC 67	–	67	25 x 3	M 8	50	51550
OC 75 - 2 1/2	2 1/2	75	25 x 3	M 8	50	51551
OC 82	–	82	25 x 3	M 8	50	51552
OC 90 - 3	3	90	25 x 3	M 8	50	51553
OC 100 - 3 1/2	3 1/2	100	25 x 3	M 8	50	51554
OC 108	–	108	25 x 3	M 8	50	51555
OC 115 - 4	4	115	25 x 3	M 8	50	51556
OC 126	–	126	25 x 3	M 10	50	51557
OC 140 - 5	5	140	25 x 3	M 10	50	51558
OC 148	–	148	25 x 3	M 10	50	51559
OC 155	–	155	25 x 3	M 10	50	51560
OC 168 - 6	6	168	25 x 3	M 10	50	51561
OC 179	–	179	25 x 3	M 10	50	51562
OC 190	–	190	38 x 3	M 10	50	51563
OC 205	–	205	38 x 3	M 10	50	51564
OC 219 - 8	8	219	38 x 3	M 10	50	51565
OC 230	–	230	38 x 3	M 10	50	51566
OC 241	–	241	38 x 4	M 16	50	51567
OC 263	–	263	38 x 4	M 16	50	51568
OC 273 - 10	10	273	38 x 4	M 16	50	51569
OC 295	–	295	38 x 4	M 16	50	51570
OC 323 - 12	12	323	38 x 4	M 16	50	51571
OC 356 - 14	14	356	50 x 4	M 20	50	51572
OC 374	–	374	50 x 4	M 20	50	51573
OC 406 - 16	16	406	50 x 4	M 20	50	51574
OC 432	–	432	50 x 4	M 20	50	51575
OC 456 - 18	18	456	50 x 4	M 20	50	51576
OC 482	–	482	50 x 4	M 20	50	51577
OC 508 - 20	20	508	50 x 4	M 20	50	51578
OC 533	–	533	50 x 4	M 20	50	51579
OC 559	–	559	50 x 4	M 20	50	51580
OC 583	–	583	50 x 4	M 20	50	51581
OC 610 - 24	24	610	50 x 4	M 20	50	51582

